

Restricting Login Hours for User Accounts

Learn how to configure specific access limitations for user accounts to improve security. This guide provides a quick way to block system access during nights and weekends.

Access User Properties

1 Open Properties for "Brian Marshall"

The screenshot shows the Active Directory user interface. On the left, there are controls for RDP connections and a log window. The central pane shows the 'Users' folder expanded, with 'Claudine Lafayette' selected and circled in orange. The right pane displays the user's properties:

Type: user
Name: Claudine Lafayette
SAM: claudine
Distinguished Name: CN=Claudine Lafayette,CN=Users,DC=netstruxor,DC=...

Attribute	Value
objectClass	top; person; organizationalPerson; user
cn	Claudine Lafayette
sn	Lafayette
givenName	Claudine
distinguishedName	CN=Claudine Lafayette,CN=Users,DC=netstruxor,DC=...
instanceType	4
whenCreated	3/22/2026 2:27:18 PM
whenChanged	6/1/2026 12:03:32 AM
displayName	Claudine Lafayette
uSNCreated	System._ComObject
uSNChanged	System._ComObject
nTSecurityDescriptor	System._ComObject
name	Claudine Lafayette
objectGUID	System.Byte[]
userAccountControl	66048
badPwdCount	0
codePage	0

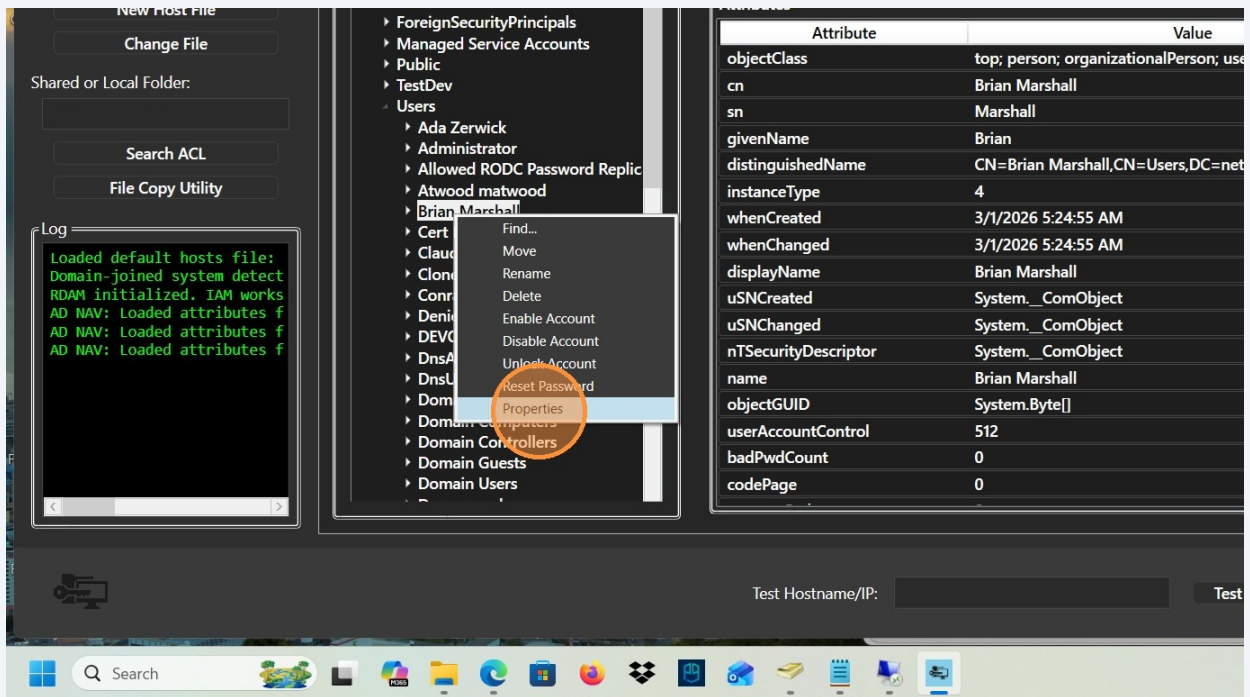

2 Navigate to the "Account" tab

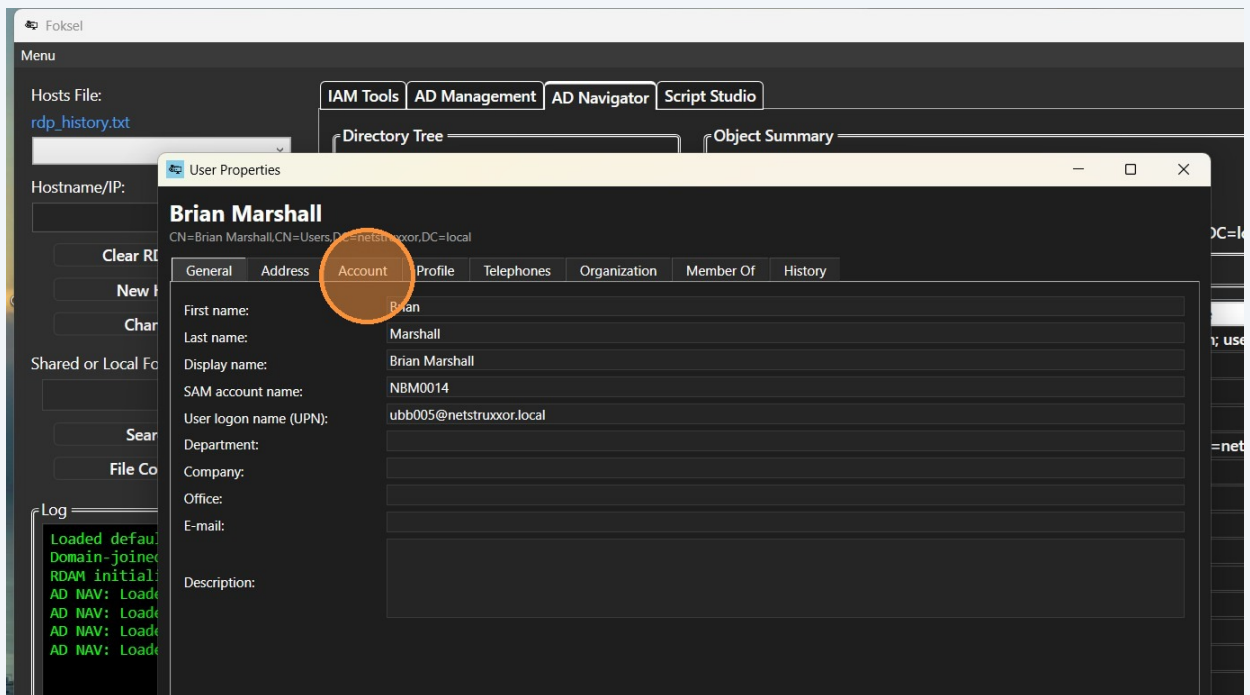

Logon Hour Configuration

3 Click "Set..." next to Logon Hours

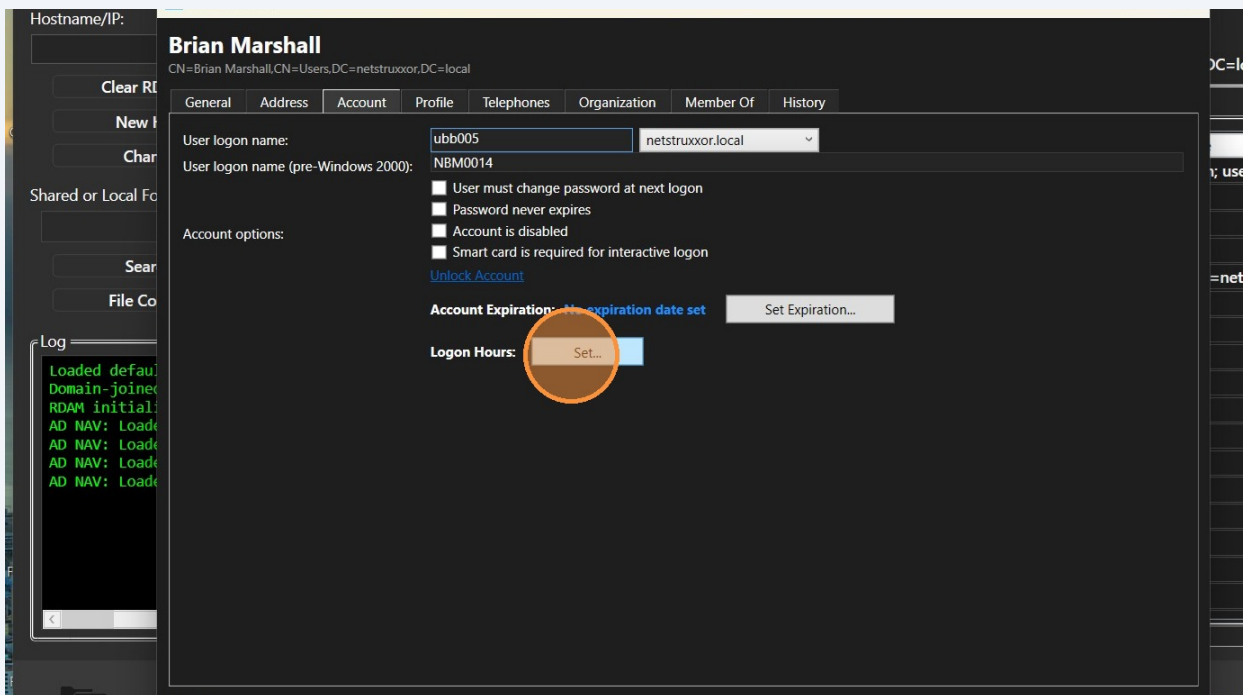

4 Select logon hour restrictions

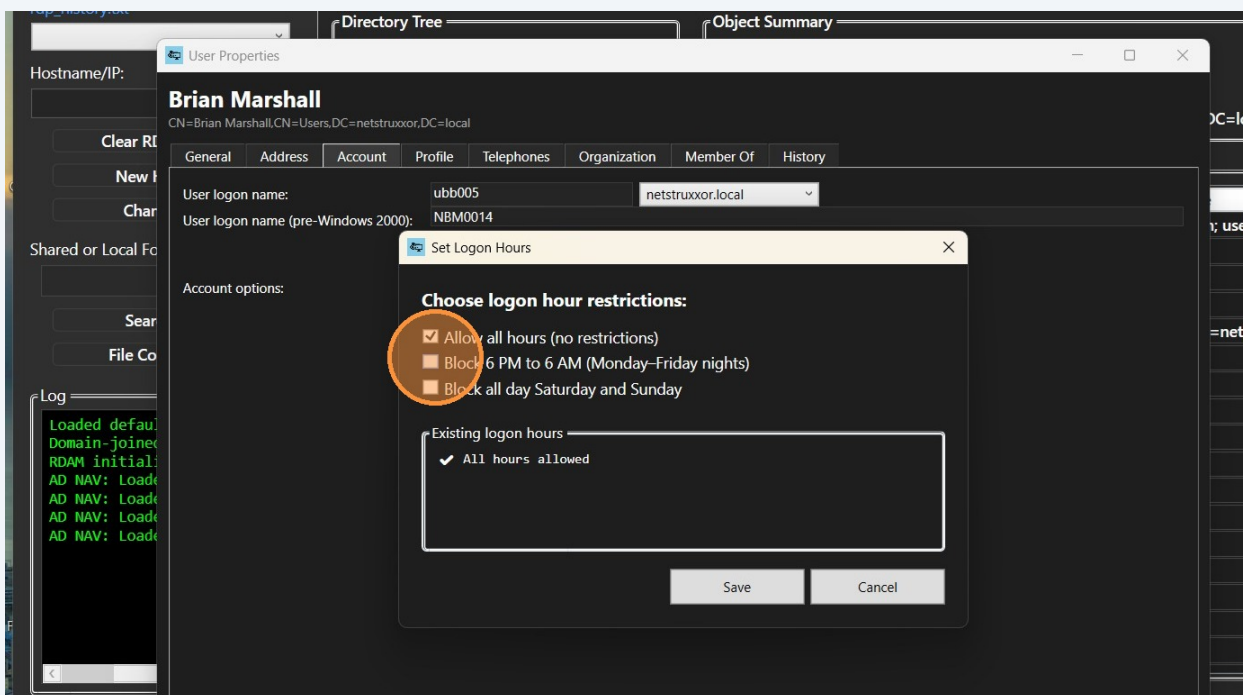

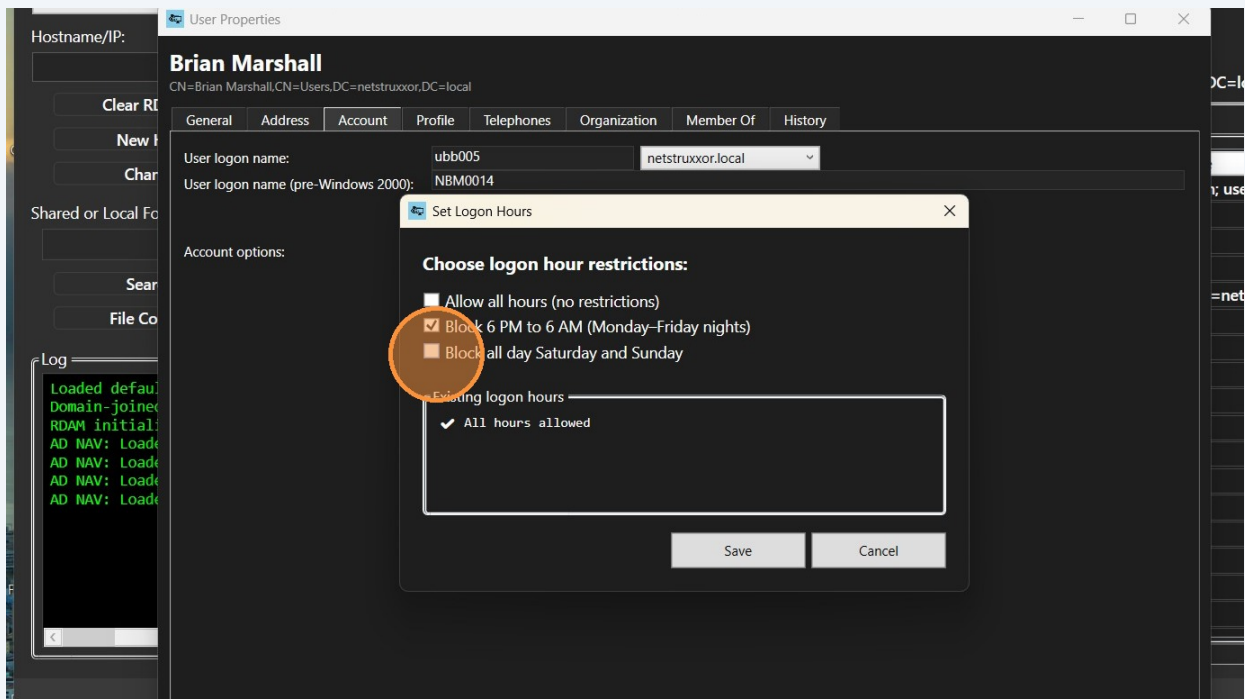

5 Click "Save" to apply the restrictions

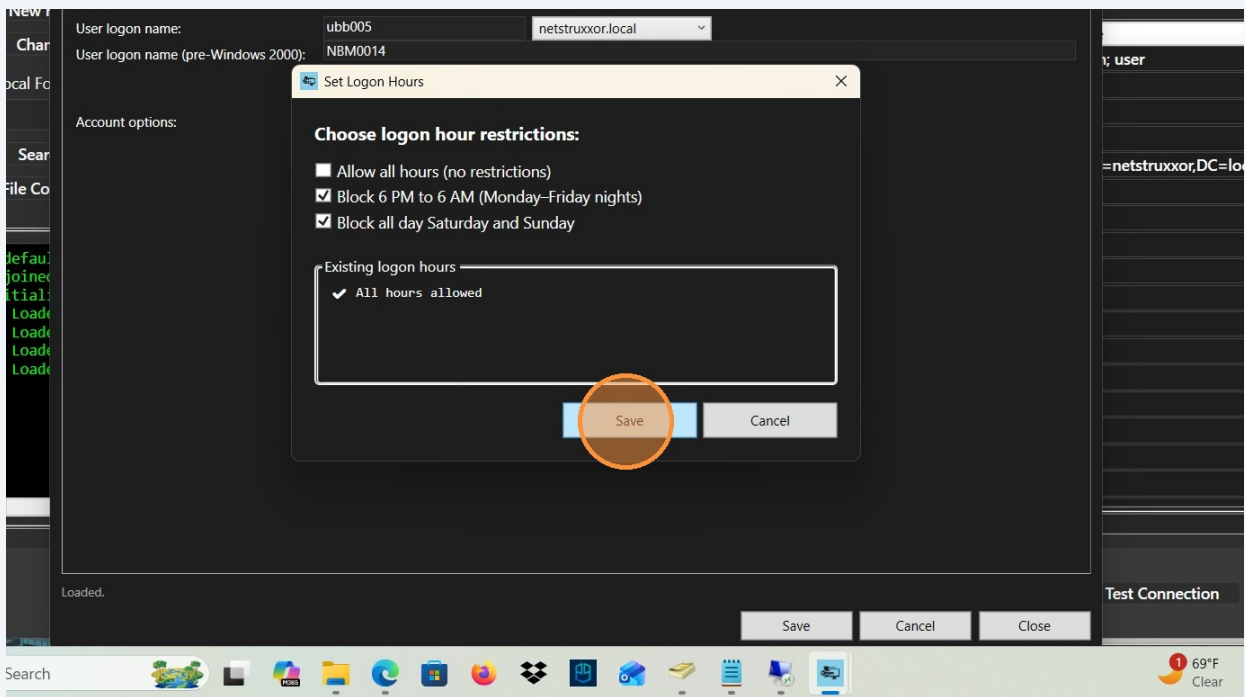

6 Click "OK" on the success confirmation

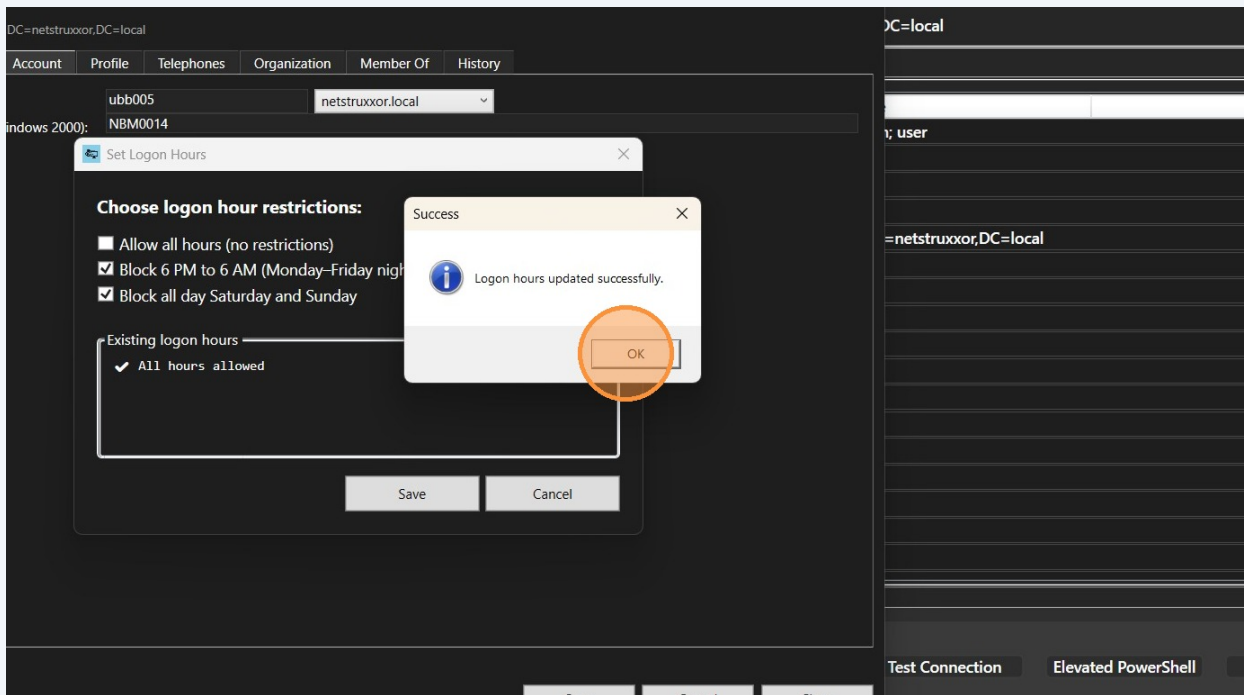

7 The format hides the first 0 (6:00:00). Close the Set Logon Hours window

