

How to use Remote Desktop Protocol with Foksel

This guide demonstrates the necessary steps to configure your connection and initiate a remote desktop session. Follow these instructions to verify your settings and successfully connect to your target machine. Test whether a remote system accepts RDP and connect to it through Foksel, and troubleshoot if the RDP port is closed. Including how to use custom RDP files for faster reconnections to frequent hosts.

1 The bottom panel allows for testing remote connections.

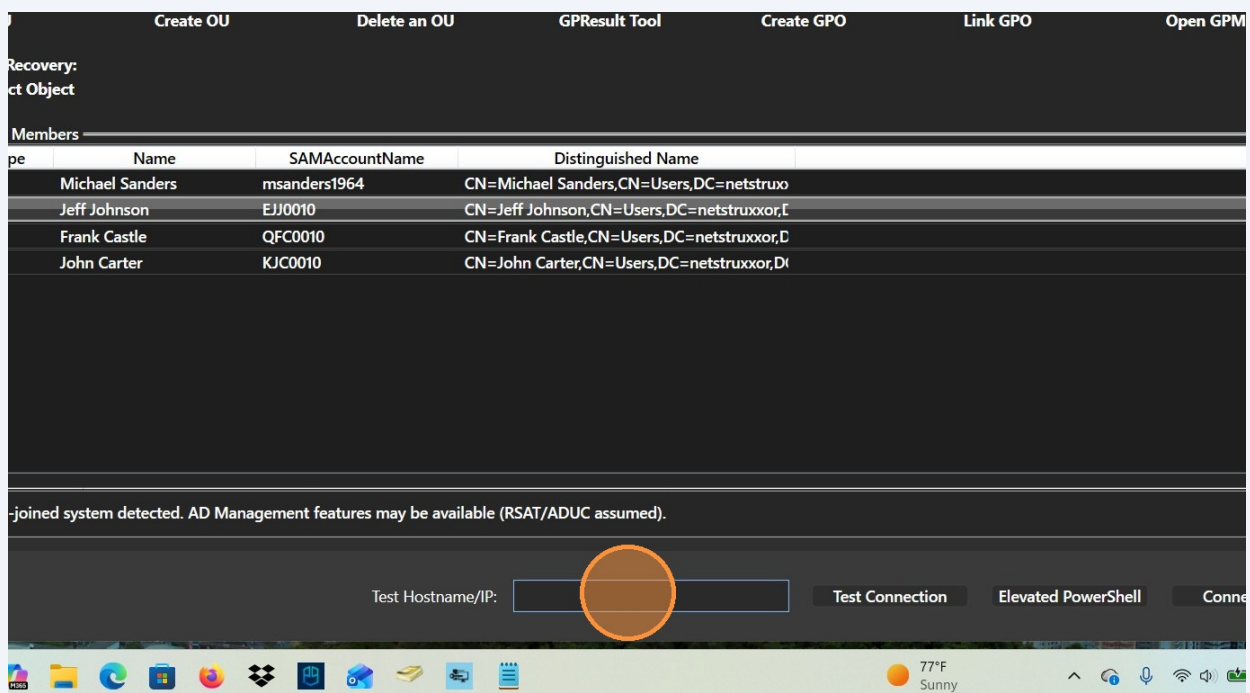

2

Provide the target IP Address or Hostname in the Test Hostname/IP input box. Click "Test Connection"

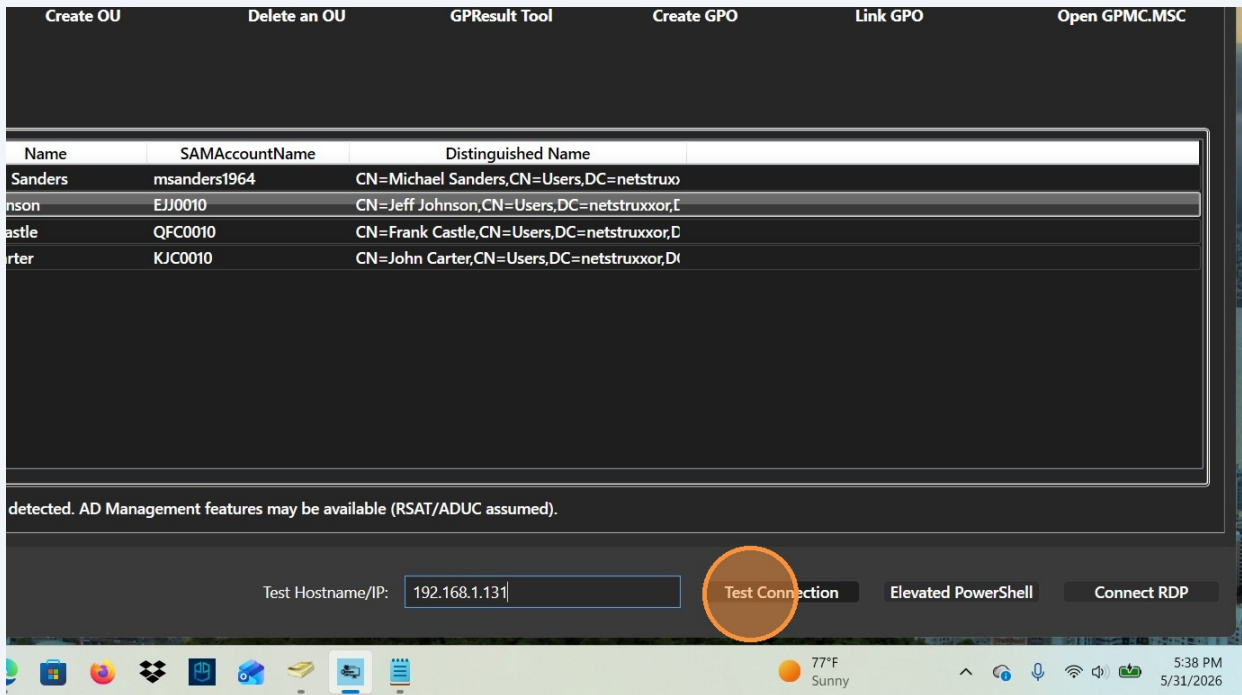

3

Review the "Log" and note that if the port is close RDP will need to be configured on the target machine

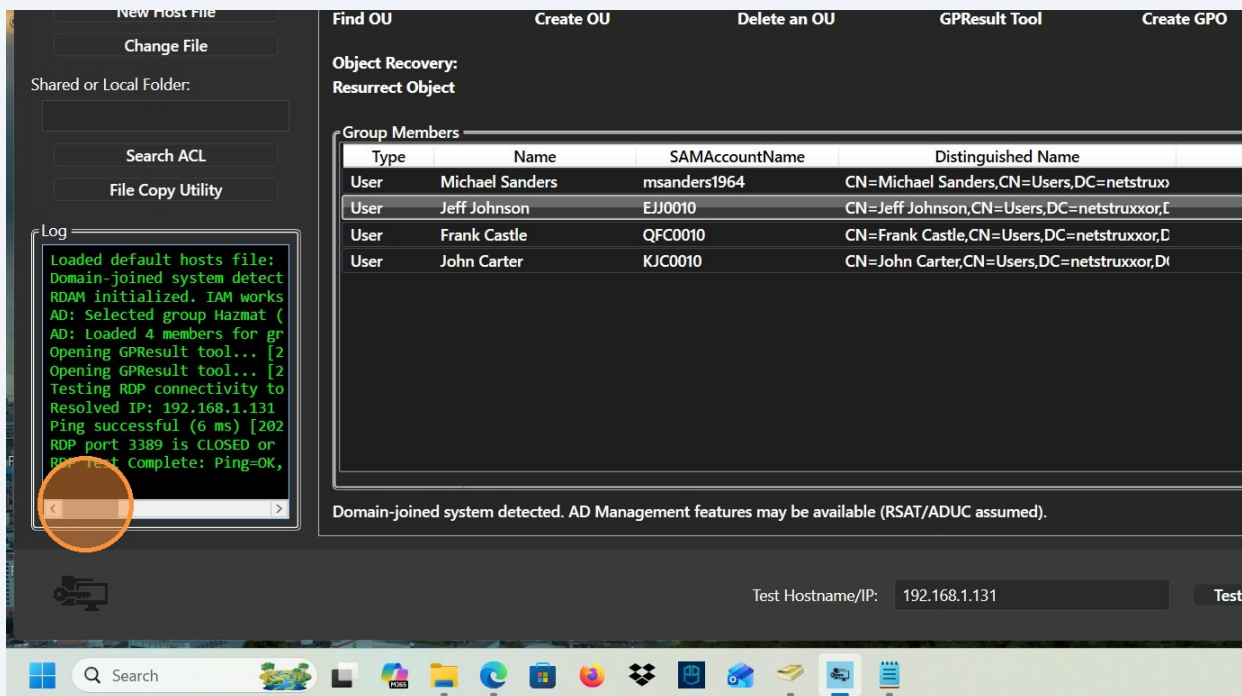

4 If the port is open RDP is enabled on the target machine.

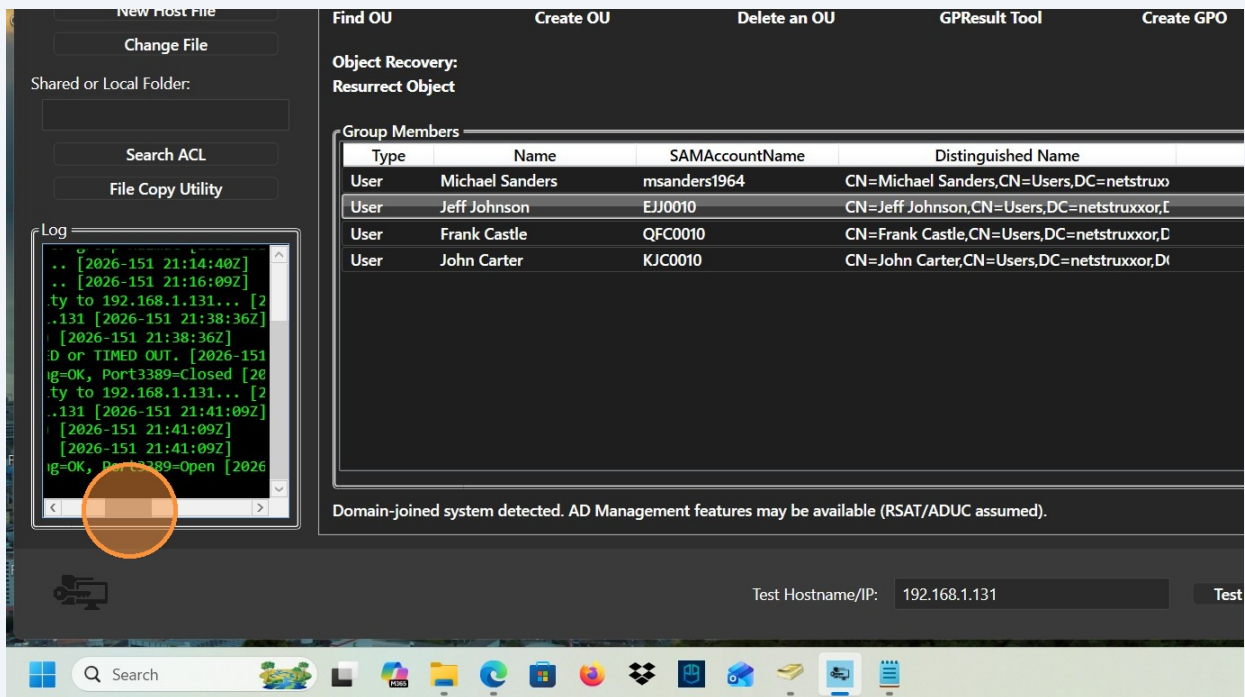

5 Provide the Hostname or IP Address in the left pane Hostname/IP input box

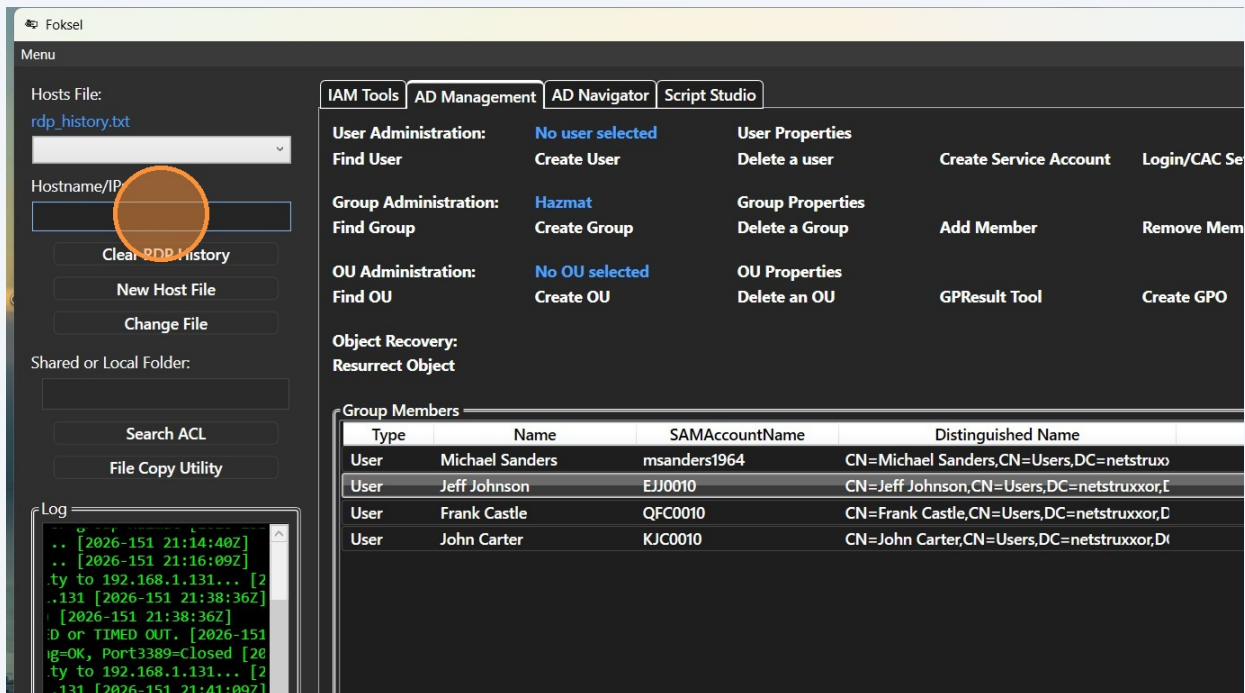

6 Click "Connect RDP" in the lower right corner of the window

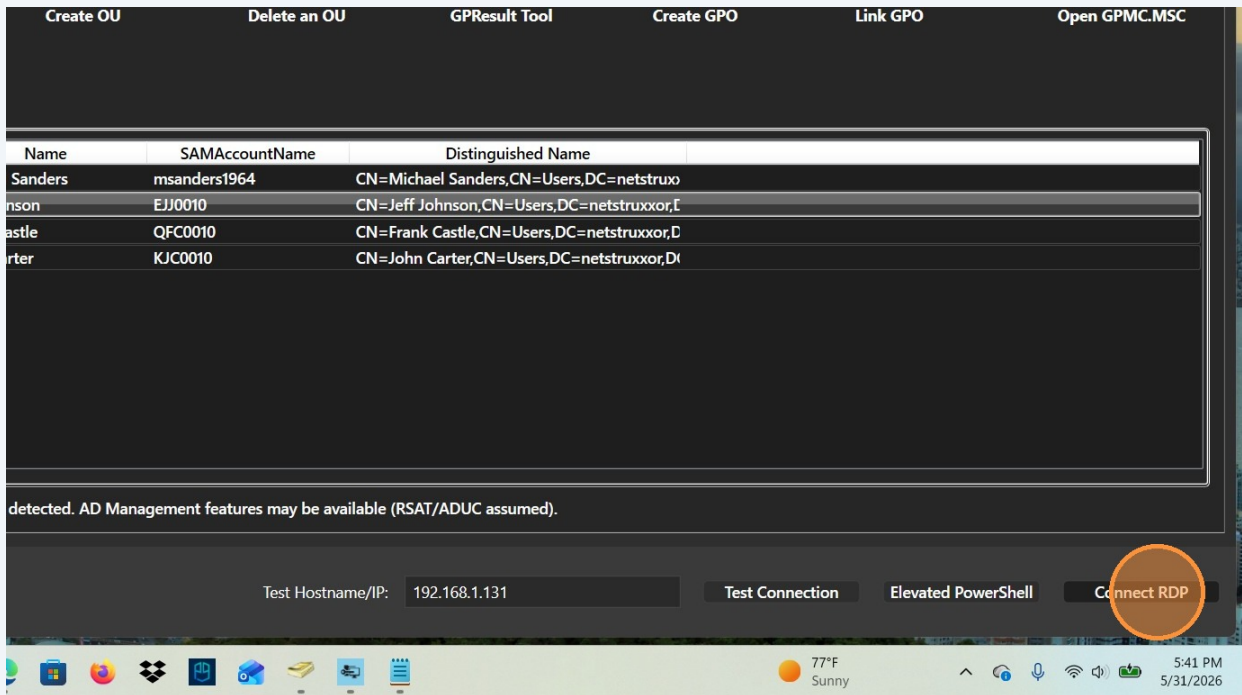

7 Provide administrator login credentials and click "OK"

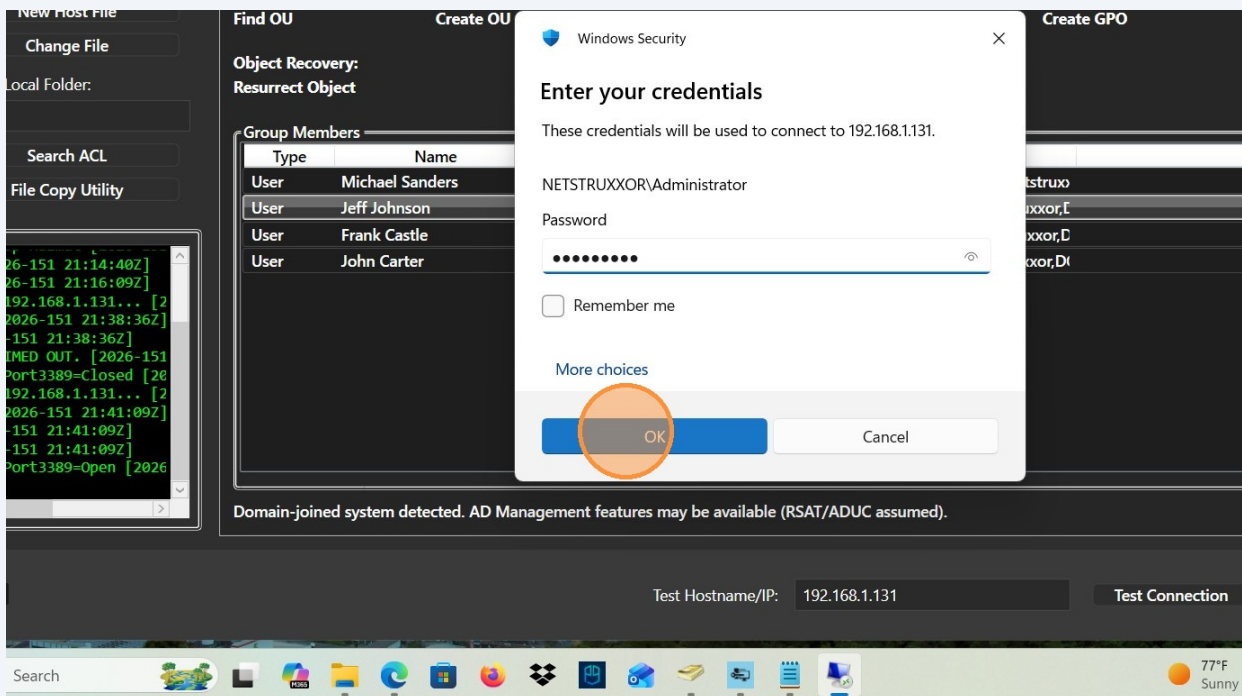

8 Click "Yes" and login as usual

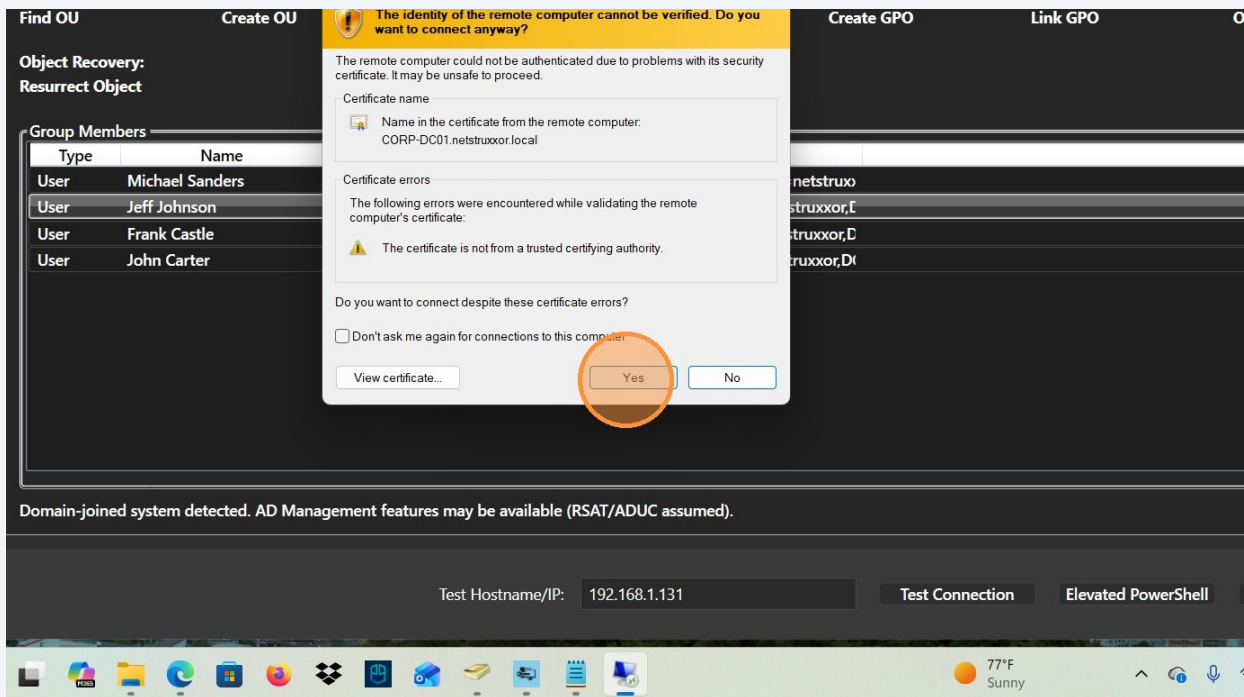

9 Connections are recorded in the rdp_history.txt file. Users can create and configure their own custom rdp files as needed. This allows for quick connections to previous hosts or favorite machines.

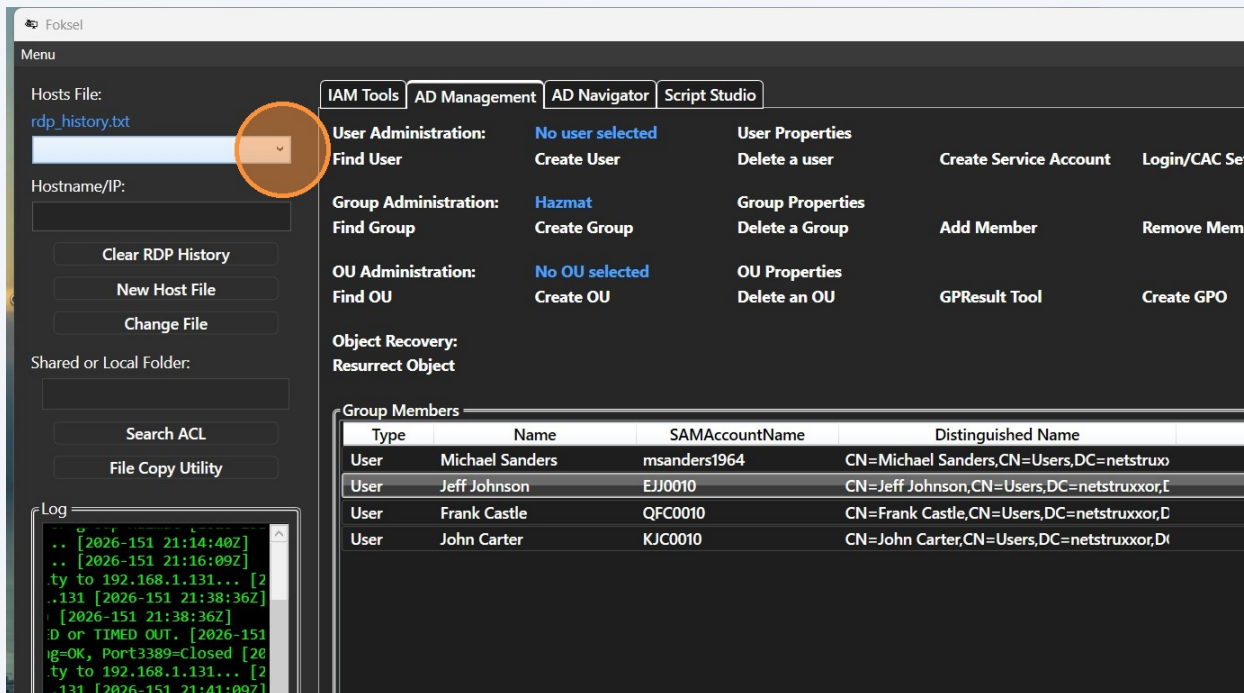

10 Click "192.168.1.131"

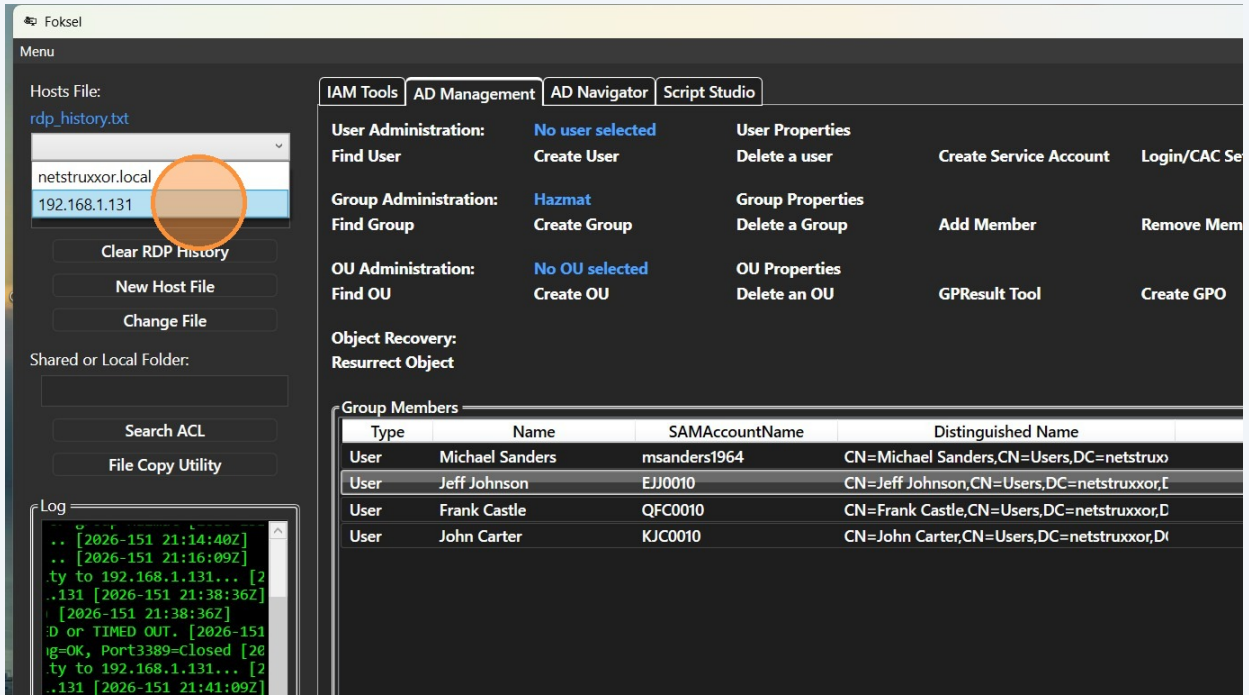

11 Click "Connect RDP"

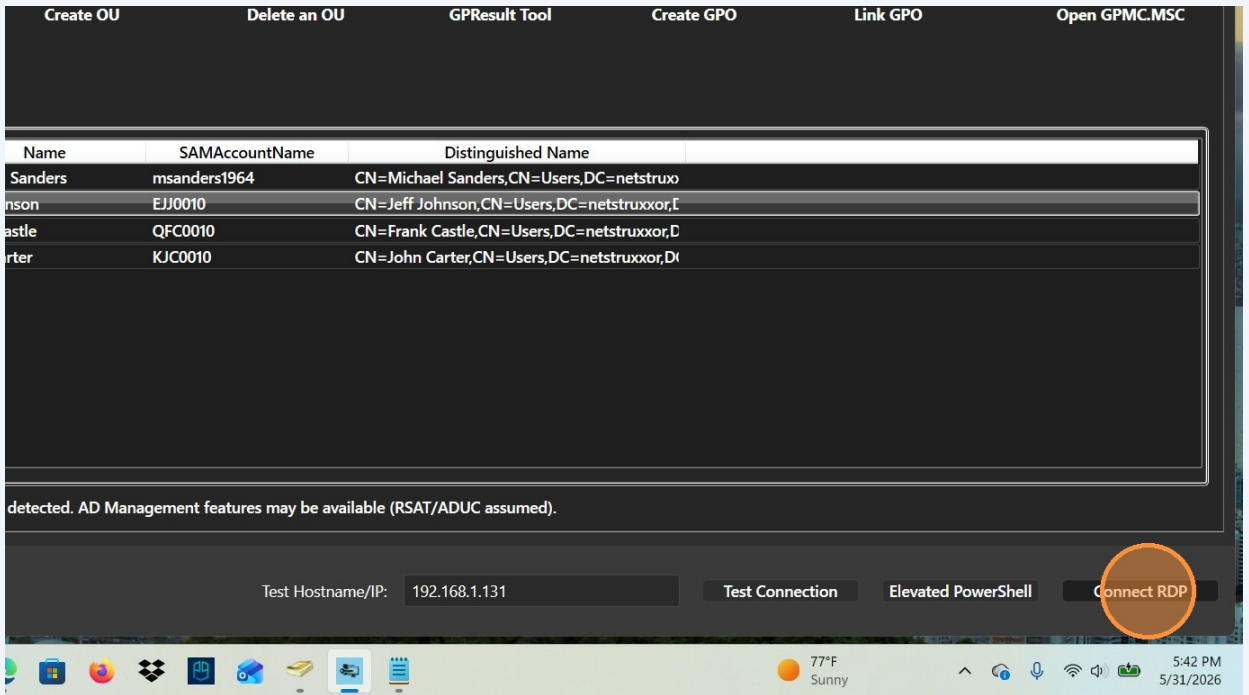

12 Click "Cancel"

