

# How to Run a Group Policy Result Report

Learn how to generate a GPRResult summary report for specific users and computers within your network environment. This guide simplifies the process of auditing policy applications to ensure your systems are configured correctly.

## 1 Open the GPRResult Tool.

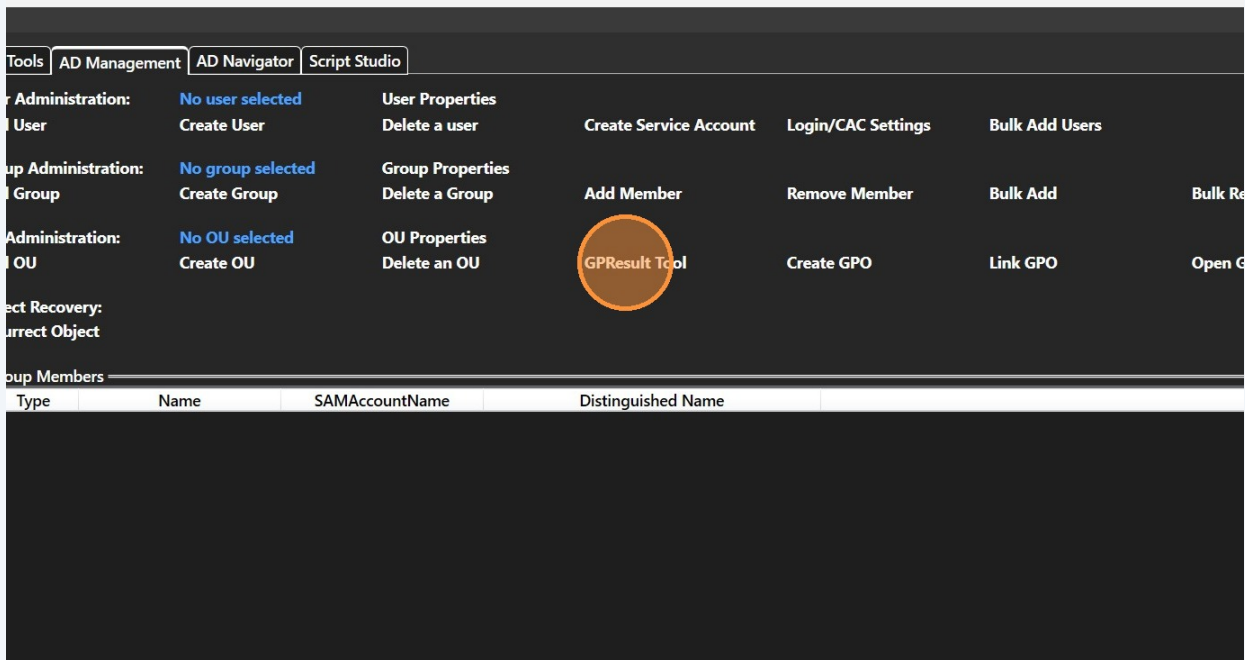

## User Selection

## 2 Click "Find User"

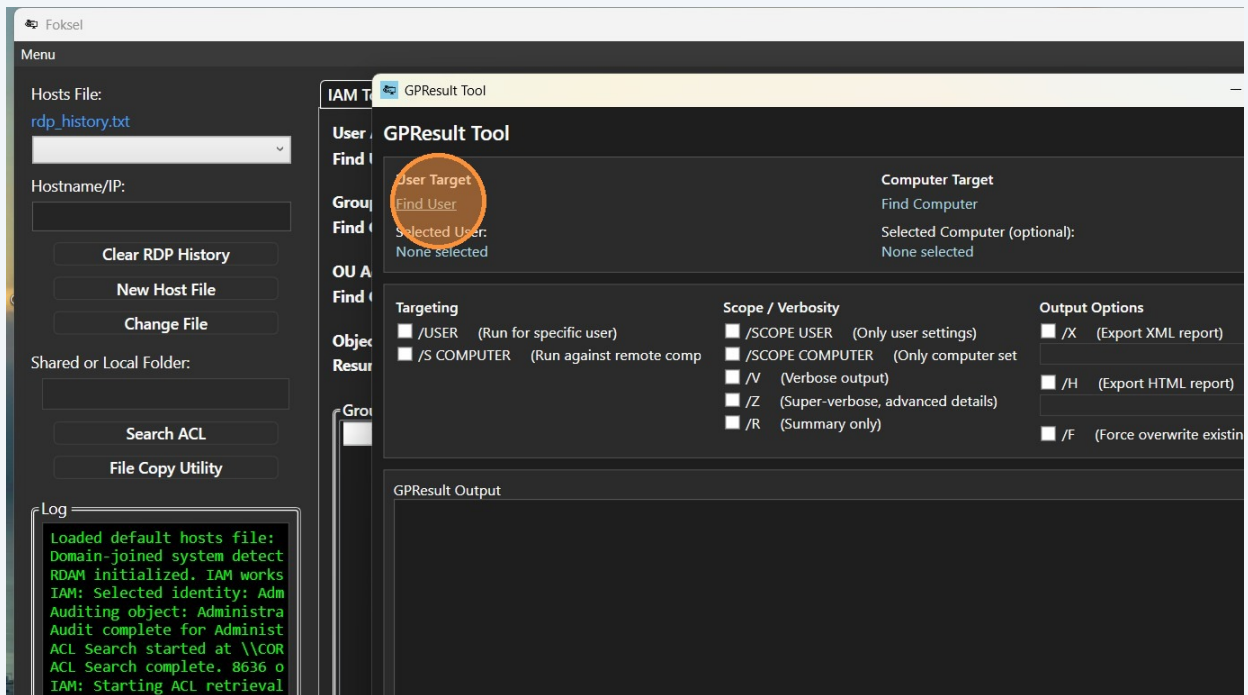

## 3 Search for the target user.

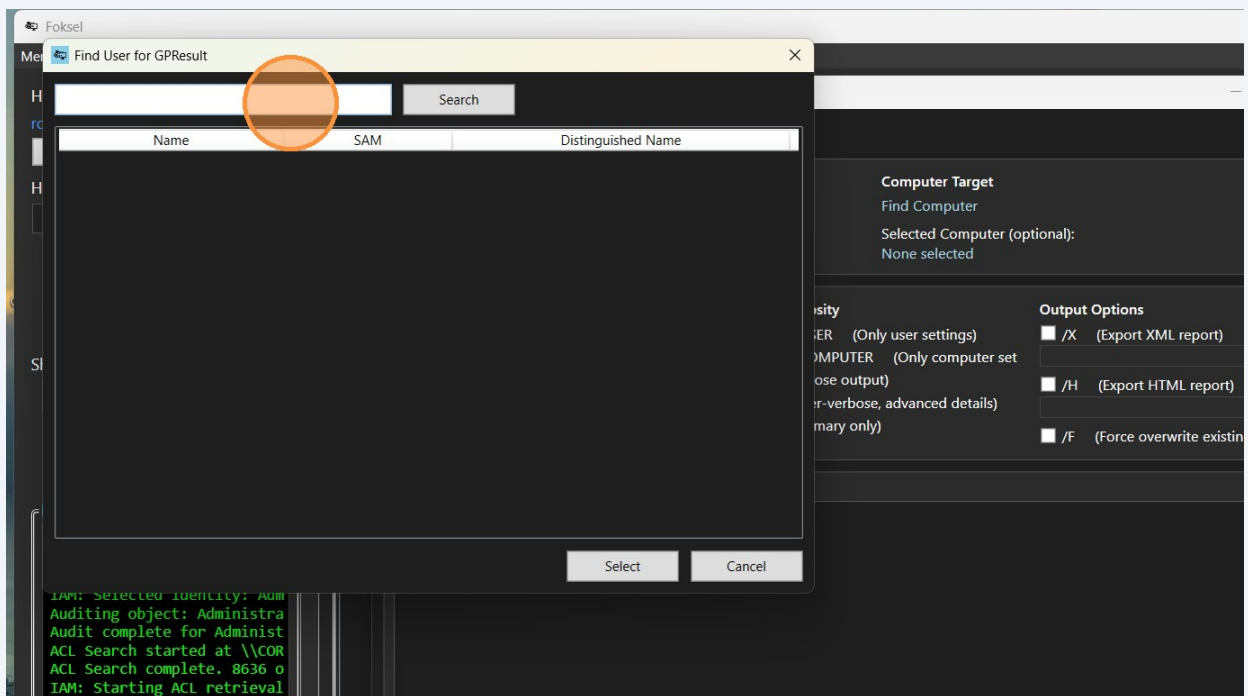

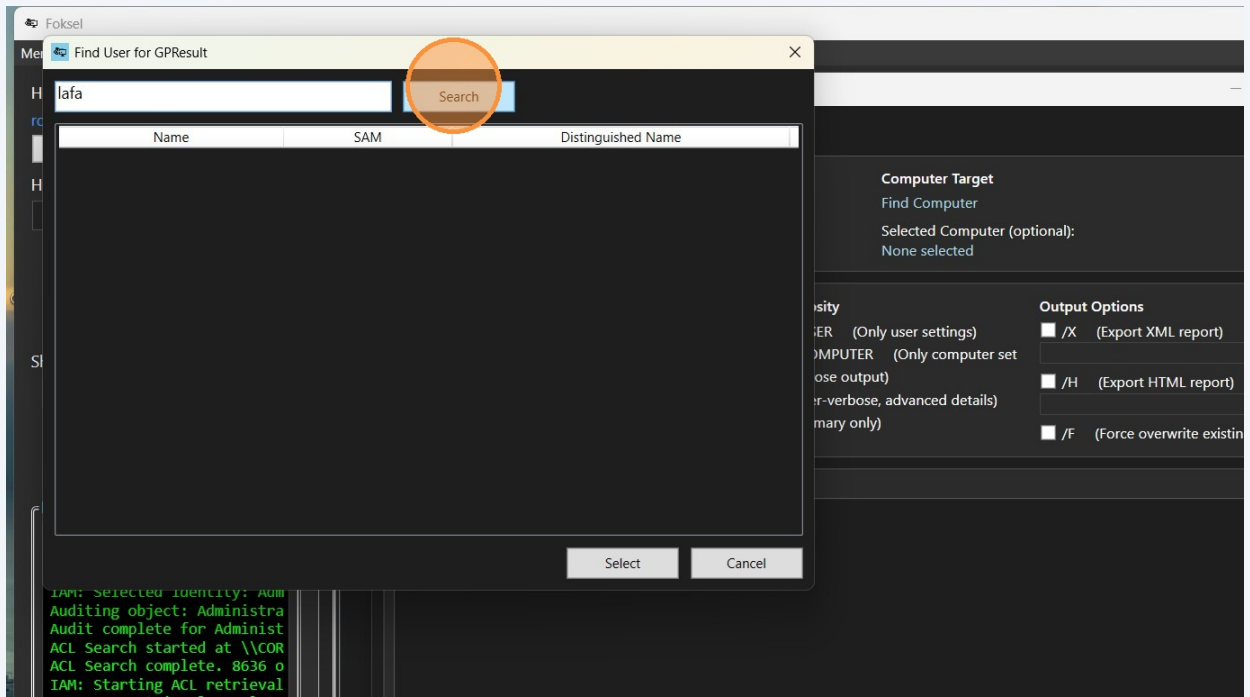

#### 4 Select the target user from the list.

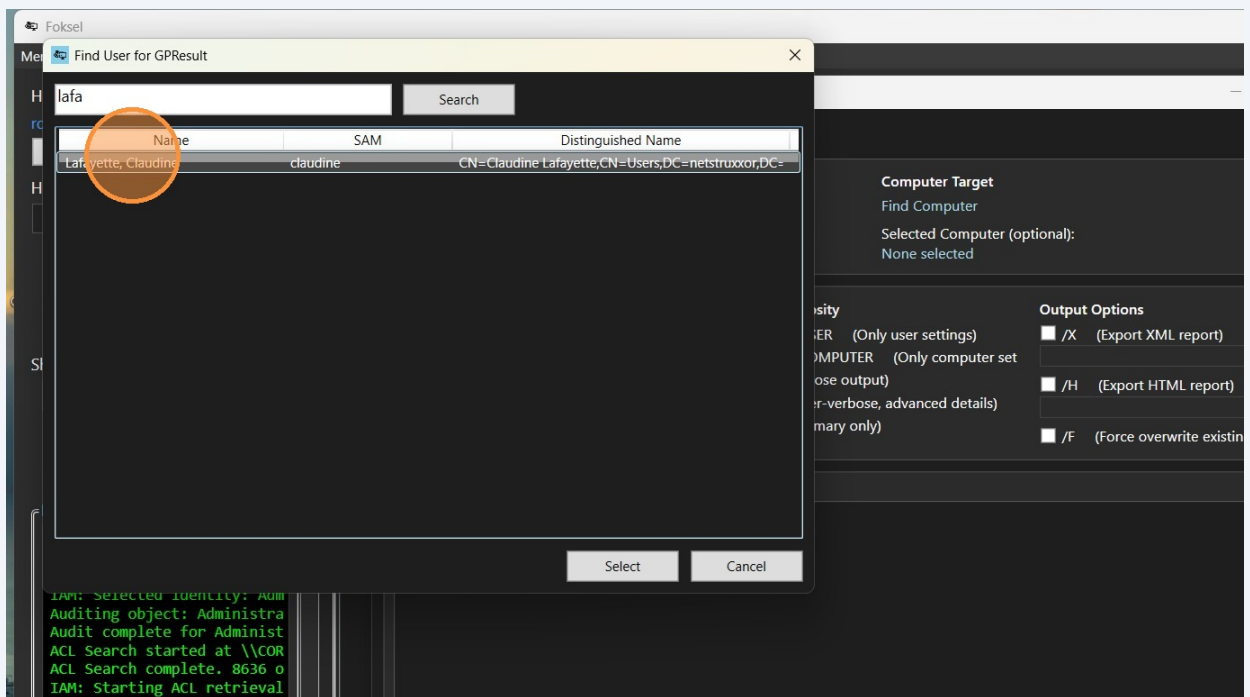

5 Click "Select"

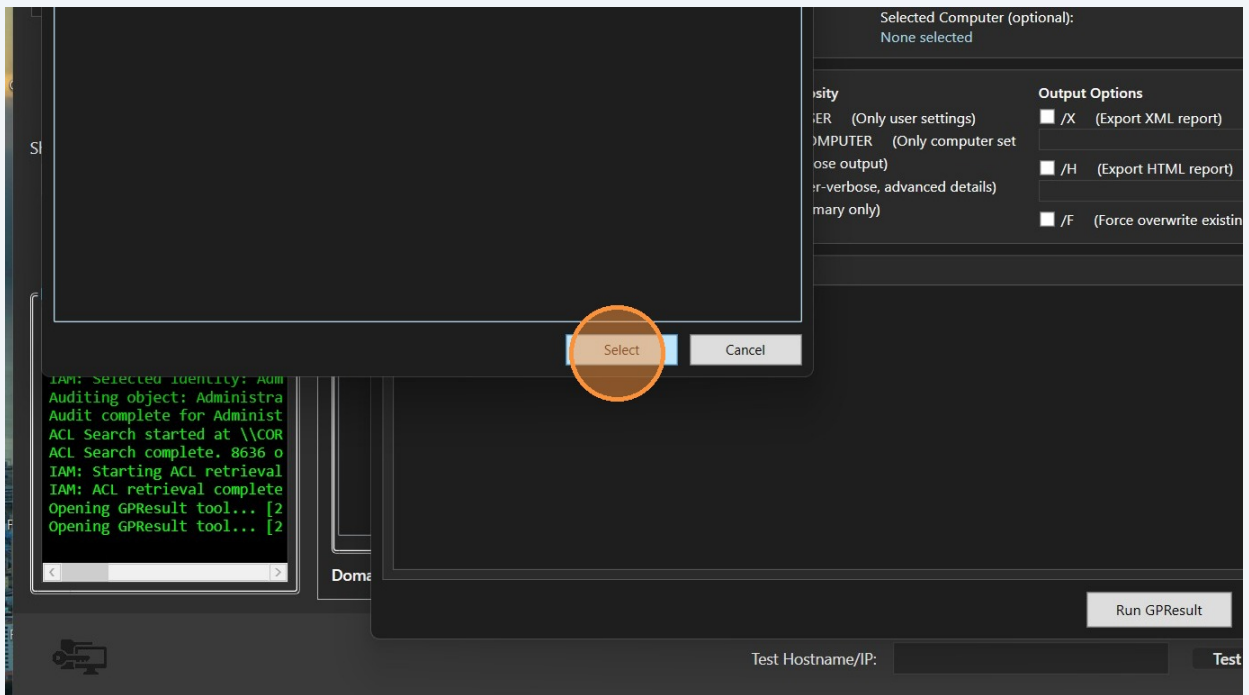

## Computer Selection

6 Click "Find Computer"

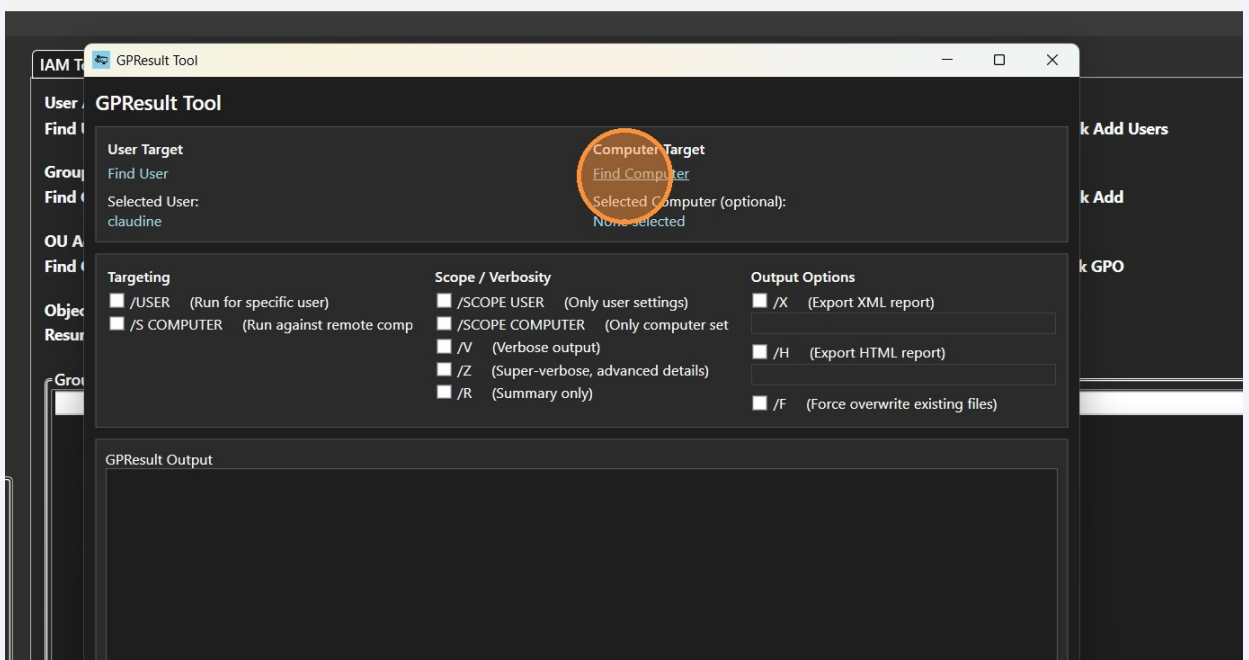

## 7 Type a computer name to run the Tool against

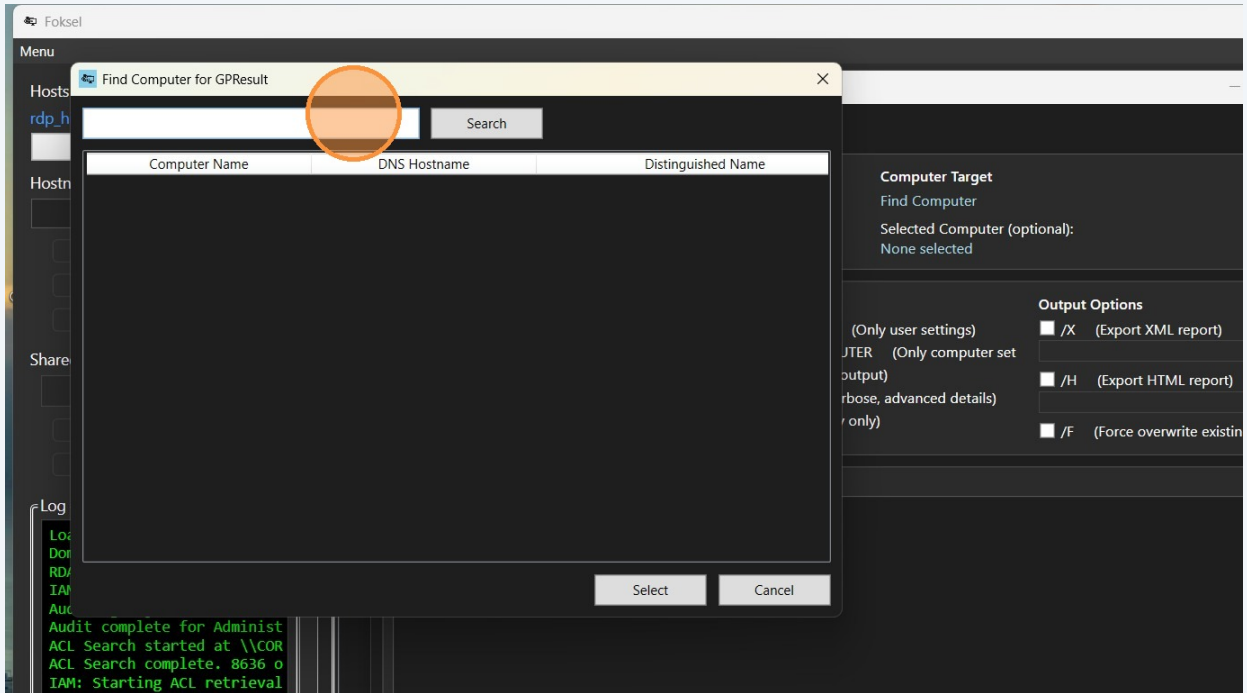

## 8 Click "Search"

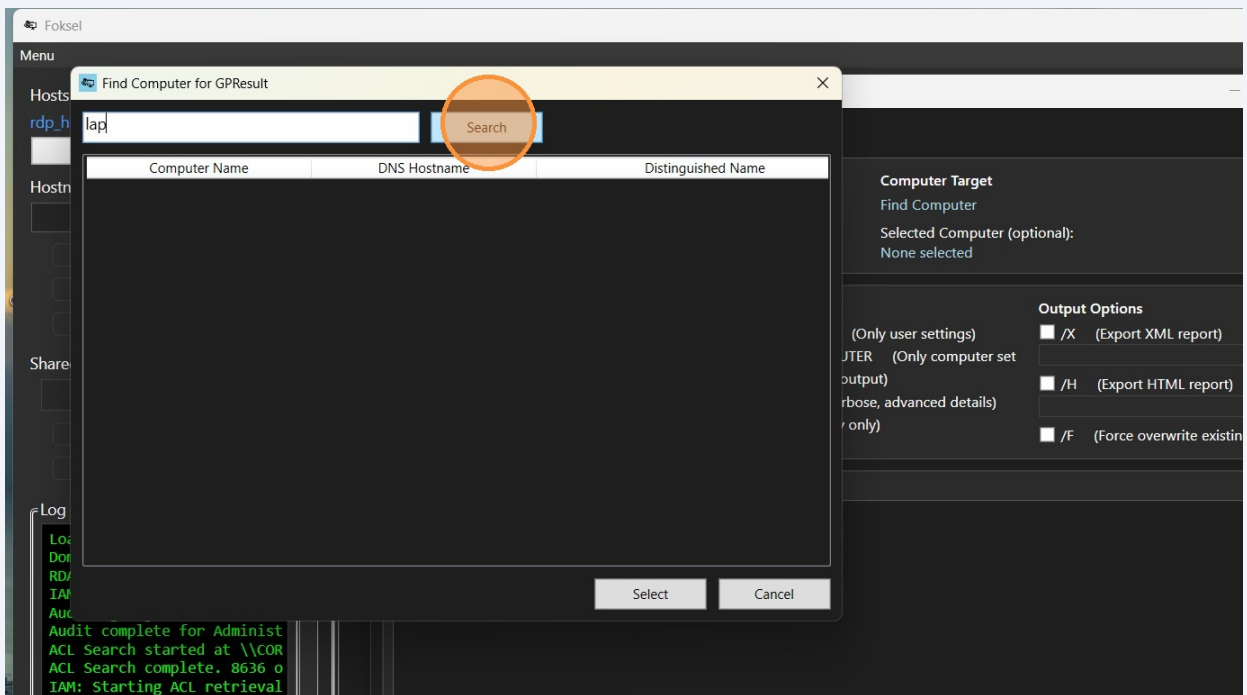

9 Select the target computer from the list.

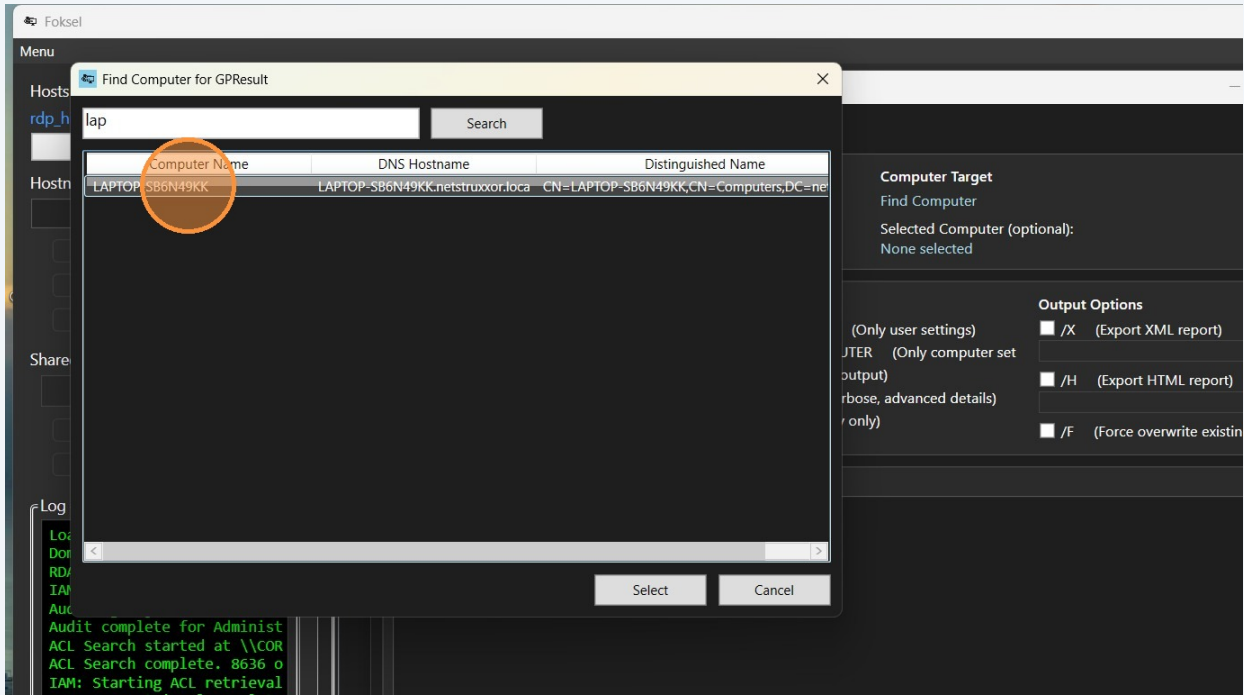

## Report Generation

10 Select the '/R (Summary only)' option.

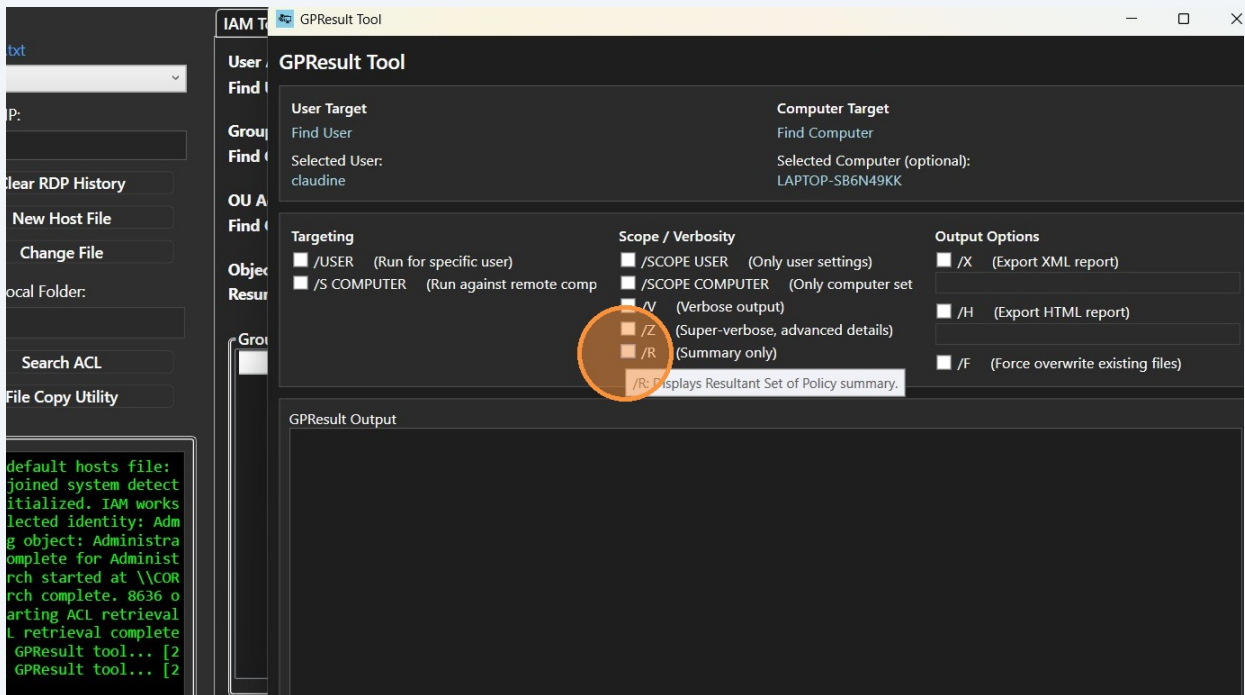

11 Click "Run GPreResult"

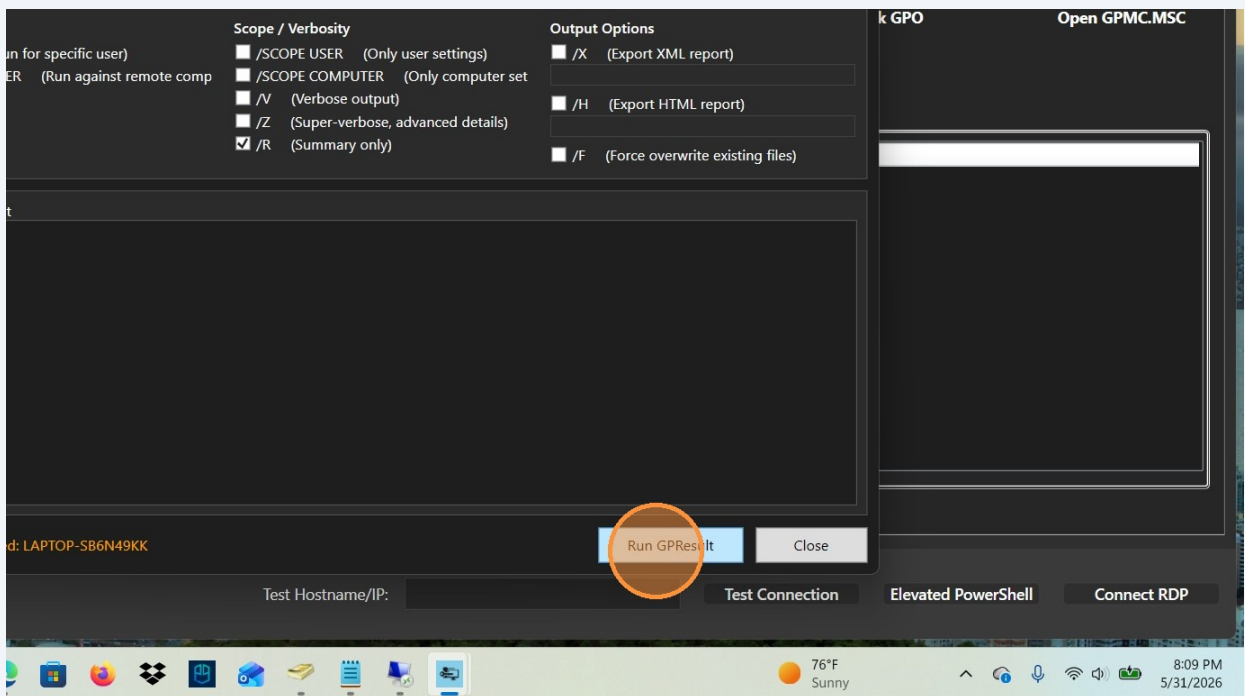



14

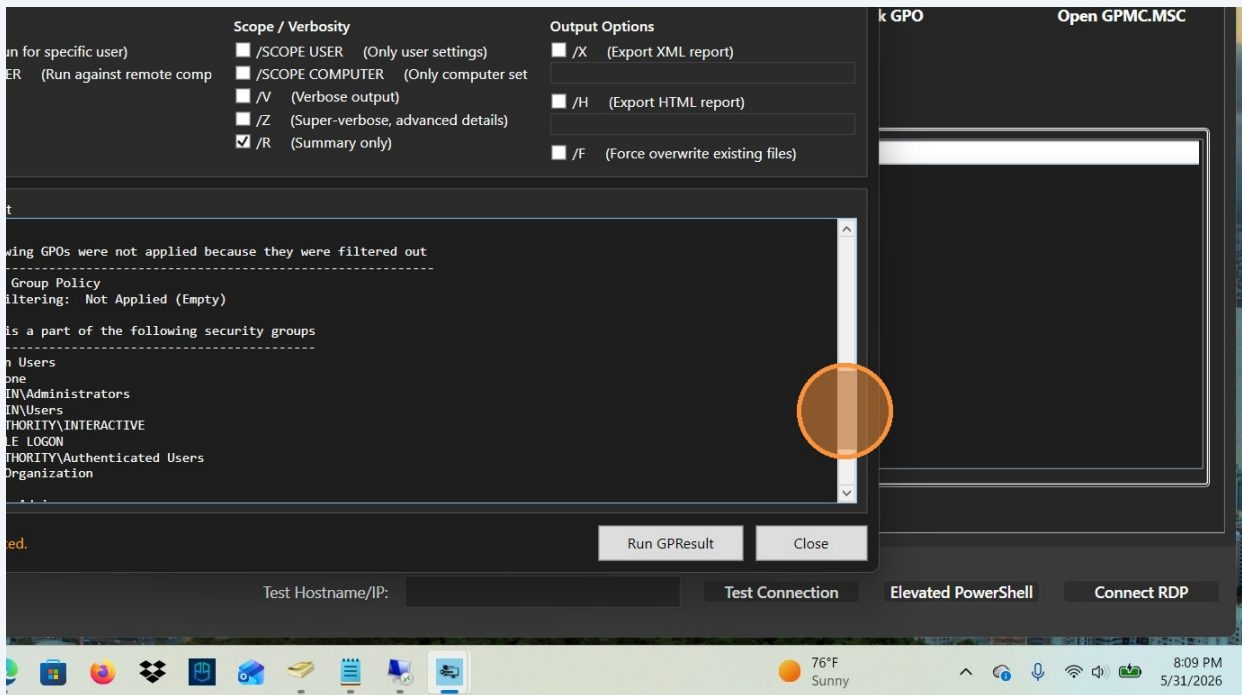

15 Click 'Close' to exit the tool.

